B&C BODYWARMER /MEN - JM 930

BODYWARMER

Trendy "down" bodywarmer

OUT: 100% nylon taffeta
IN: 100% padded taffeta polyester lining with feather touch

S - M - L - XL - 2XL - 3XL*

5 pcs/pack & 10 pcs/carton

* ONLY AVAILABLE IN BLACK, NAVY AND RED

DUO WHITE | DUO BLACK * | DUO NAVY * | DUO RED * | DARK GREY

* COLOURS AVAILABLE IN 3XL

Windproof
Thermo-insulated
Showerproof
Water-repellent

- 2 front pockets
- Padded hood with feather touch, removable with zip

DUO CONCEPT

with B&C Zen+ /women

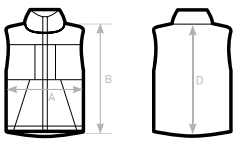

SIZES [CM]

B&C BODYWARMER /MEN JM 930	XS	S	M	L	XL	2XL	3XL
A HALF CHEST	-	58	60	62	65	67	69
B BODY LENGTH FROM NECK POINT	-	67	69	71	73	77	79
D CENTER BACK LENGTH	-	71	73	75	77	81	83

OUTER WEAR /UNIT

JACKET | MEN